STANDARD®

NEW PARTS SPOTLIGHT
SPRING / SUMMER 2016

TPMS Sensors

Line Expansion

Demonstrating our continued commitment to supplying professional technicians with the TPMS coverage they demand, we've added 23 new SKUs to our TPMS line. The expansion increases coverage by an additional 27 million VIO.

Standard® and Intermotor® offer a complete TPMS line that includes OE-Matching Direct-Fit TPMS Sensors, QWIK-SENSOR™ Programmable TPMS Sensors, mounting hardware, service kits, and shop tools. Here are a few of the highlights from our latest release:

NEW PARTS SPOTLIGHT
23
NEW SKUs
SPRING / SUMMER 2016

TPM197

Chrysler/Dodge/Jeep/Ram (2014-09)
Fiat (2014-12)
Mitsubishi (2014-11)
Volkswagen Routan (2014-11)
VIO Over 4 Million

TPM45RA

GM (2014-07)
VIO Over 13 Million

TPM204

Jeep Cherokee (2015-14)
Ram 1500, 2500, 3500 (2015-14)
VIO Over 1.3 Million

TPM170

Hyundai Elantra (2013-12)
Hyundai Elantra Coupe (2013)
Kia Rio (2016-12)
VIO Over 850,000

TPM169

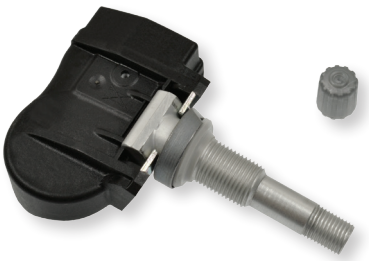

Hyundai (2016-13)
Kia Cadenza (2015-2014)
VIO Over 600,000

TPM178

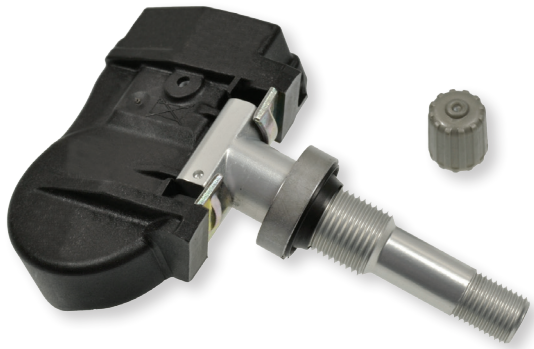

Infiniti JX35 (2013)
Infiniti QX60 (2014)
Nissan Altima, Pathfinder (2015-13)
VIO Over 1.4 Million

TPM180

Toyota Avalon (2015)
Toyota Camry (2015-12)
Toyota Corolla (2015-14)
Toyota Highlander, RAV4 (2015-14)
Toyota Yaris (2014-13)
VIO Over 1.2 Million

TPM213

Chevrolet Equinox, Trax (2015)
GMC Terrain (2015)
VIO Over 480,000

TPM209

Mercedes-Benz (2015-04)
VIO Over 400,000

TPM223

Lexus ES300h (2014-13)
Lexus ES350, GS350 (2015-13)
Lexus GS450h, IS250, IS350 (2015)
Lexus LS460, LS600h (2015-14)
VIO Over 375,000

TPM172

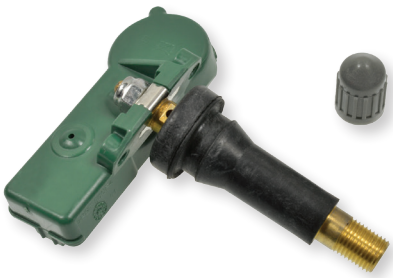

Hyundai Santa Fe (2012-09)
VIO Over 300,000

TPM167

Acura MDX (2015-14)
Acura RDX (2015-13)
Acura RLX, TLX (2015)
VIO Over 350,000

TPM215

Kia Soul (2015-14)
VIO Over 285,000